

MN CREP Wetland Restoration Training March 2019





CREP Enrollment/Restoration Status

Recap

- Funded 12,000+ CREP acres
- Farm Bill Signed Dec. 20th
- Federal Shutdown came & went
- CRP Timeline

- Filter Strips
- Wetlands
- Floodplain Wetlands
- Wellhead

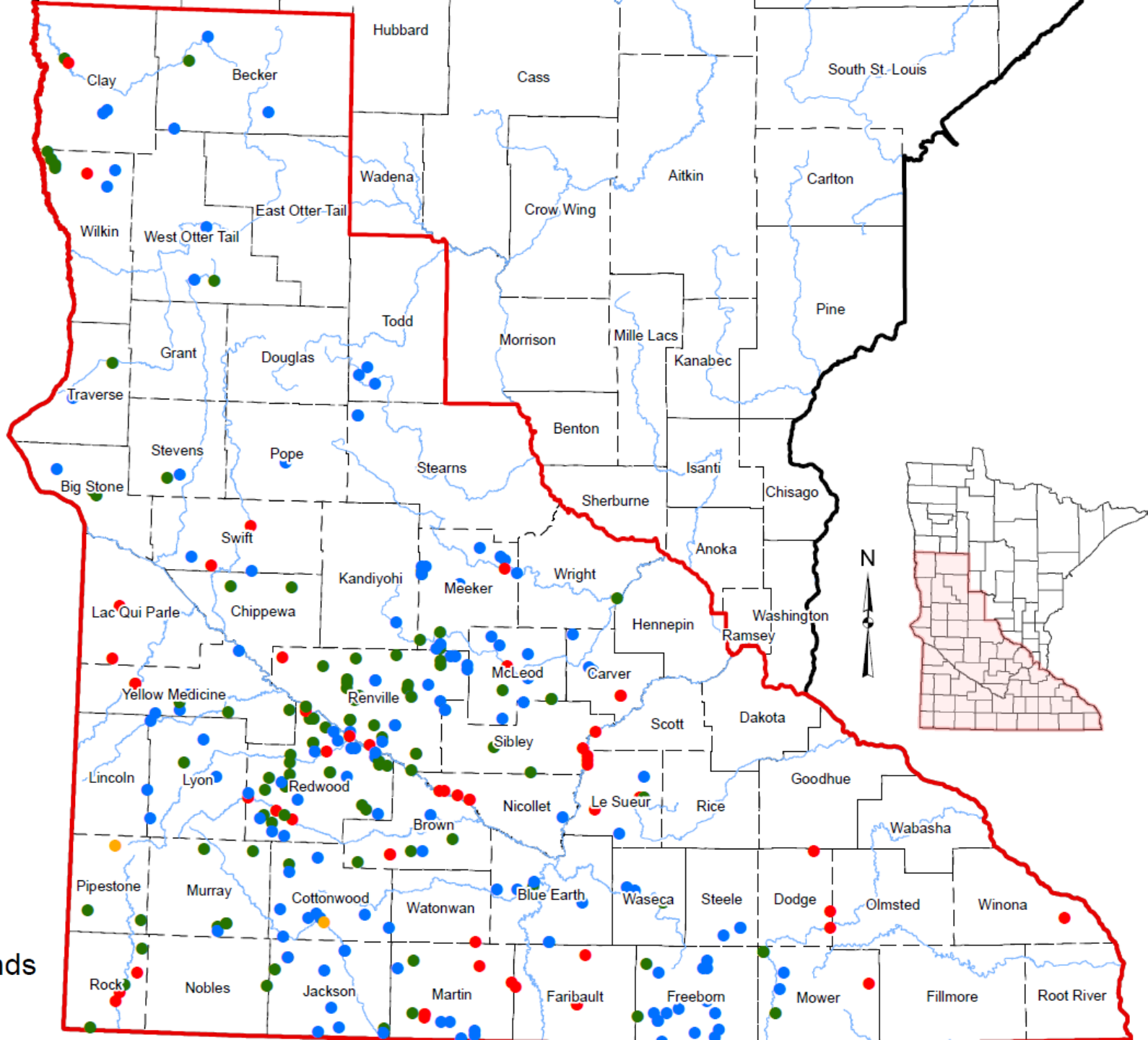

Pre-2018 Update - Original Plan

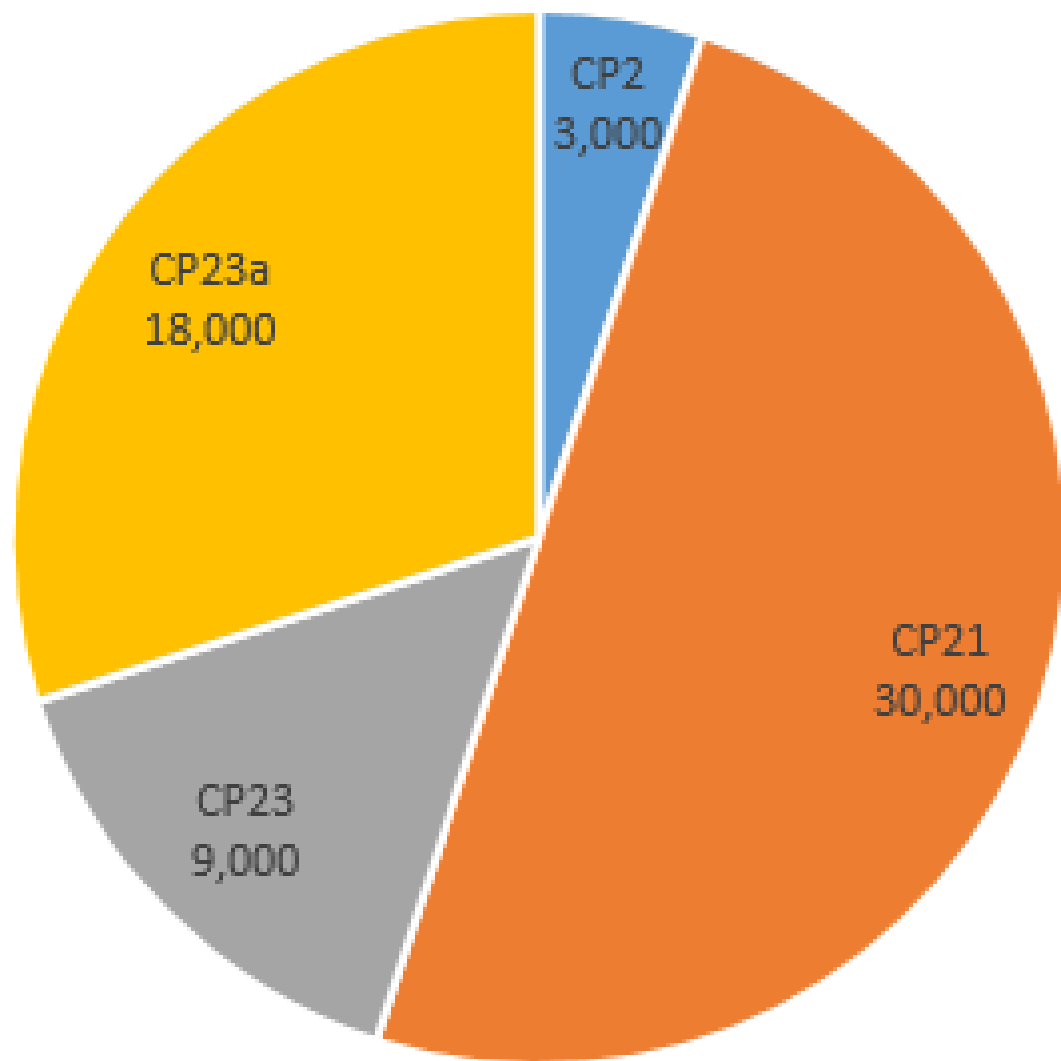

Post-2018 Update with Updated Projected CP Acres

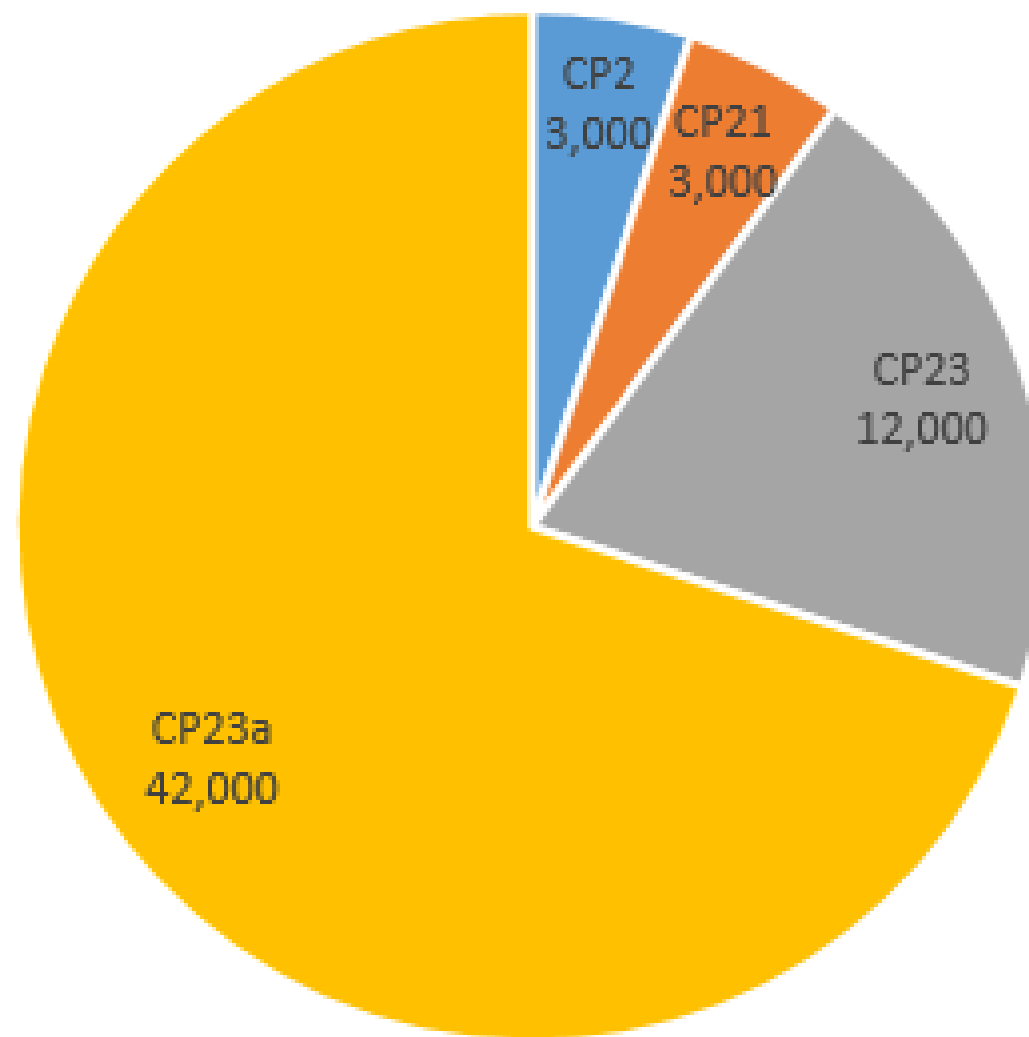



CREP CP23/23A Enrollment/Project Status

Practice	Current Status		Projected Totals*	
	Apps Funded	Acres Enrolled	Apps Funded	Acres Enrolled
CP23	54	1,989	175	7,000
CP23A	133	9,083	350	24,500

***Low Range – Could be Higher**

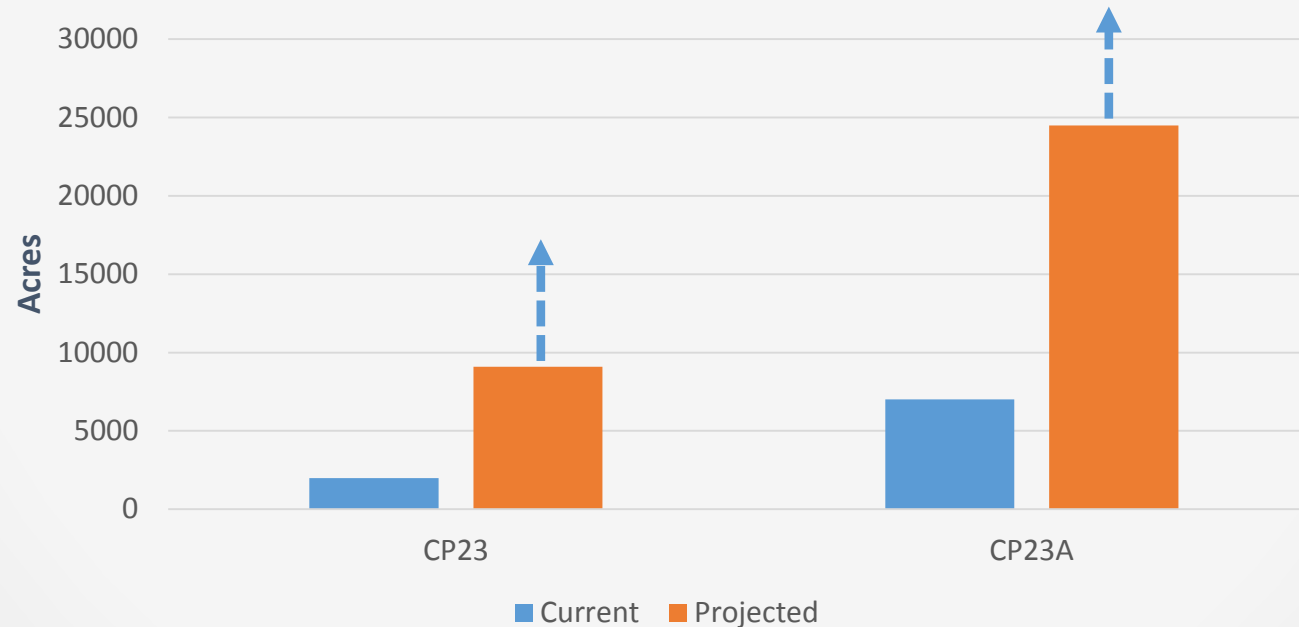



When will the signup start back up again?

“With 1,500 on hand Saturday night at the [Pheasants Forever] organization’s national banquet, Secretary Perdue stated farmers, ranchers and wildlife conservationists can *expect general and continuous CRP signups by summer’s end.*”



Next Batching Periods

- 1. FSA allows CRP-1's to be generated for CREP
- 2. Batching periods determined and announced
- Batching period outlook
 - Here's data from the latest batching period:

Batch #	Batching Period Date	Practice	Min. Score
18-12	8/20/2018	CP-2	60
18-12	8/20/2018	CP-21	27
18-12	8/20/2018	CP-23	12
18-12	8/20/2018	CP-23a	40

Rates



- Rates updated in June of 2018
- We'll analyze 2019 information



Addressing the Buffer Law & CREP

USDA Notice CRP-416

• **Land Not Enrolled in CRP**

- Land that is not currently enrolled in CRP, and which is subject to Minnesota Statute 103F.48 is ineligible for enrollment in CRP beginning:

November 1, 2018, for land adjacent to public drainage systems

November 1, 2017, for land adjacent to public waters.

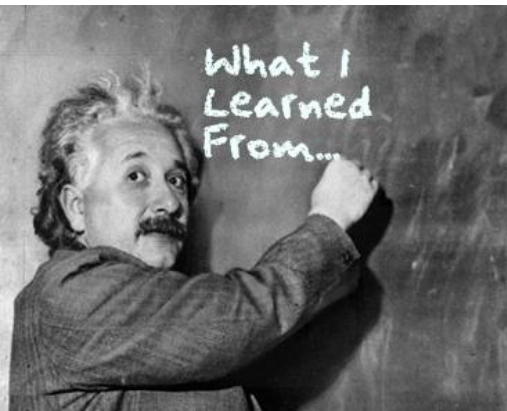

Areas subject to Buffer Law can't be enrolled in CRP, **UNLESS** a reenroll into CRP or CREP.



Addressing the Buffer Law & CREP

16.5' buffer area?

- Exclude in 95%+ of cases.
- In some instances, we may want it included in the easement (e.g. ditch abandonment), but would need to be donated



Addressing the Buffer Law & CREP

50' buffer area?

- If cropped 2 out of 5 most recent years: paid for at RIM-Only Non-crop Rate (limited to adjacent area, no other caps)
- If no crop history, subject to the 20% limit
 - Any excess excluded as a first choice, or donated as a second alternative



Addressing the Buffer Law & CREP

Restoration

- As with any area included in our easement, we want as full restoration as possible.
- BWSR can pay up to 100% of cost (subject to practice limits) for wetland restoration, veg restoration or enhancement

Public Water Scenario

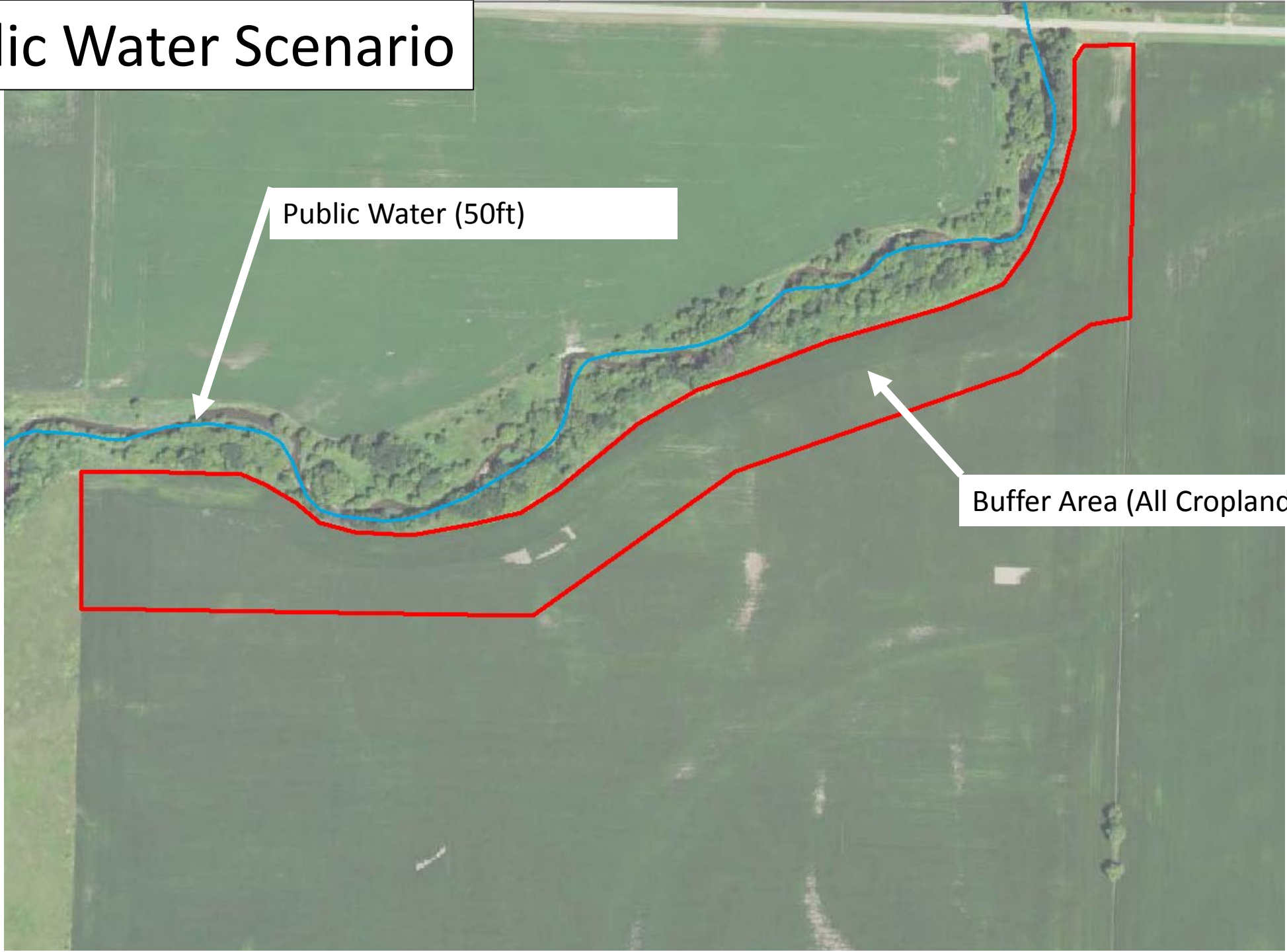

Public Water (50ft)

Buffer Area (All Cropland)

Public Water Scenario

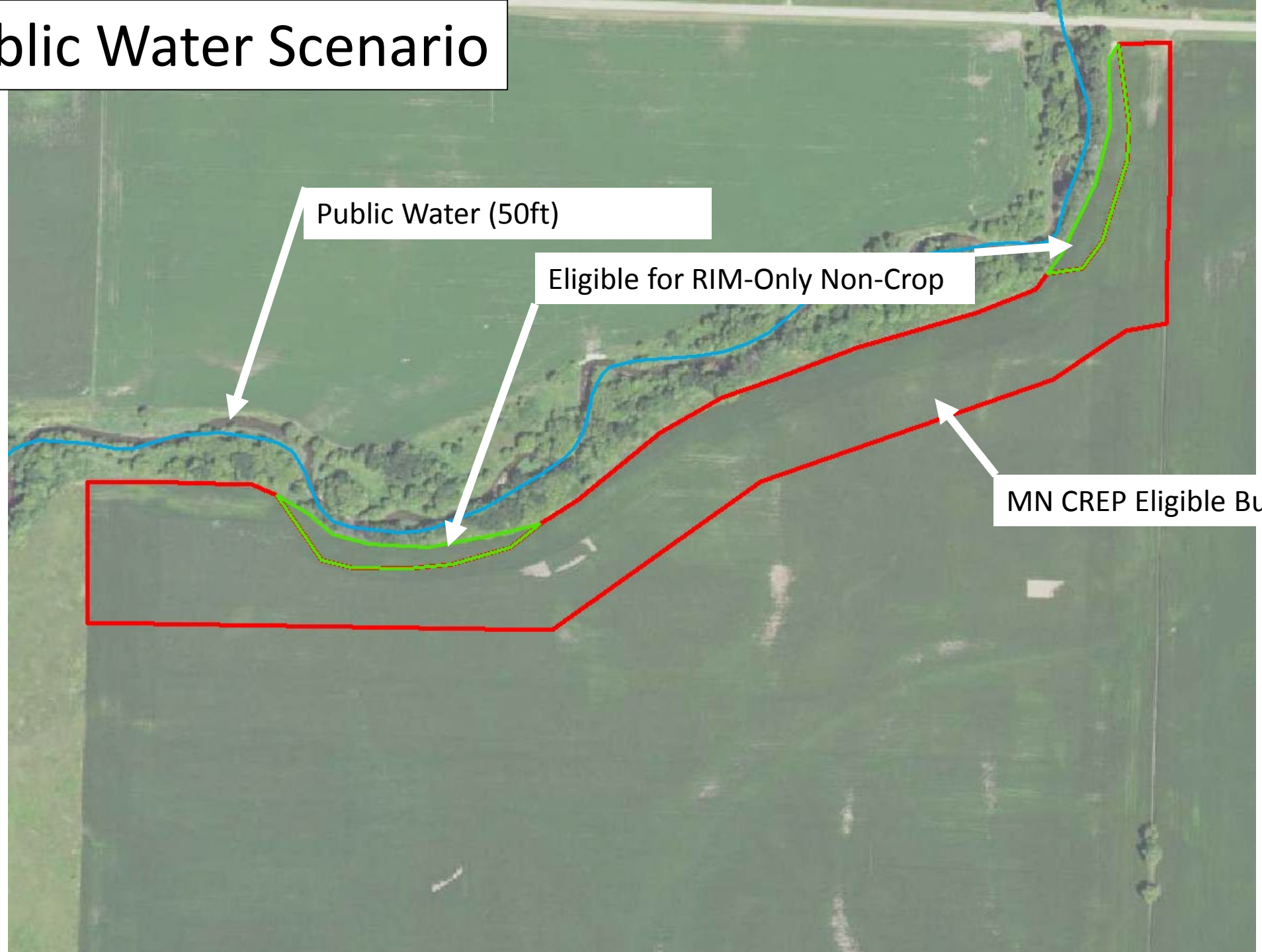

Public Water (50ft)

Eligible for RIM-Only Non-Crop

MN CREP Eligible Buffer Area

Public Water Scenario

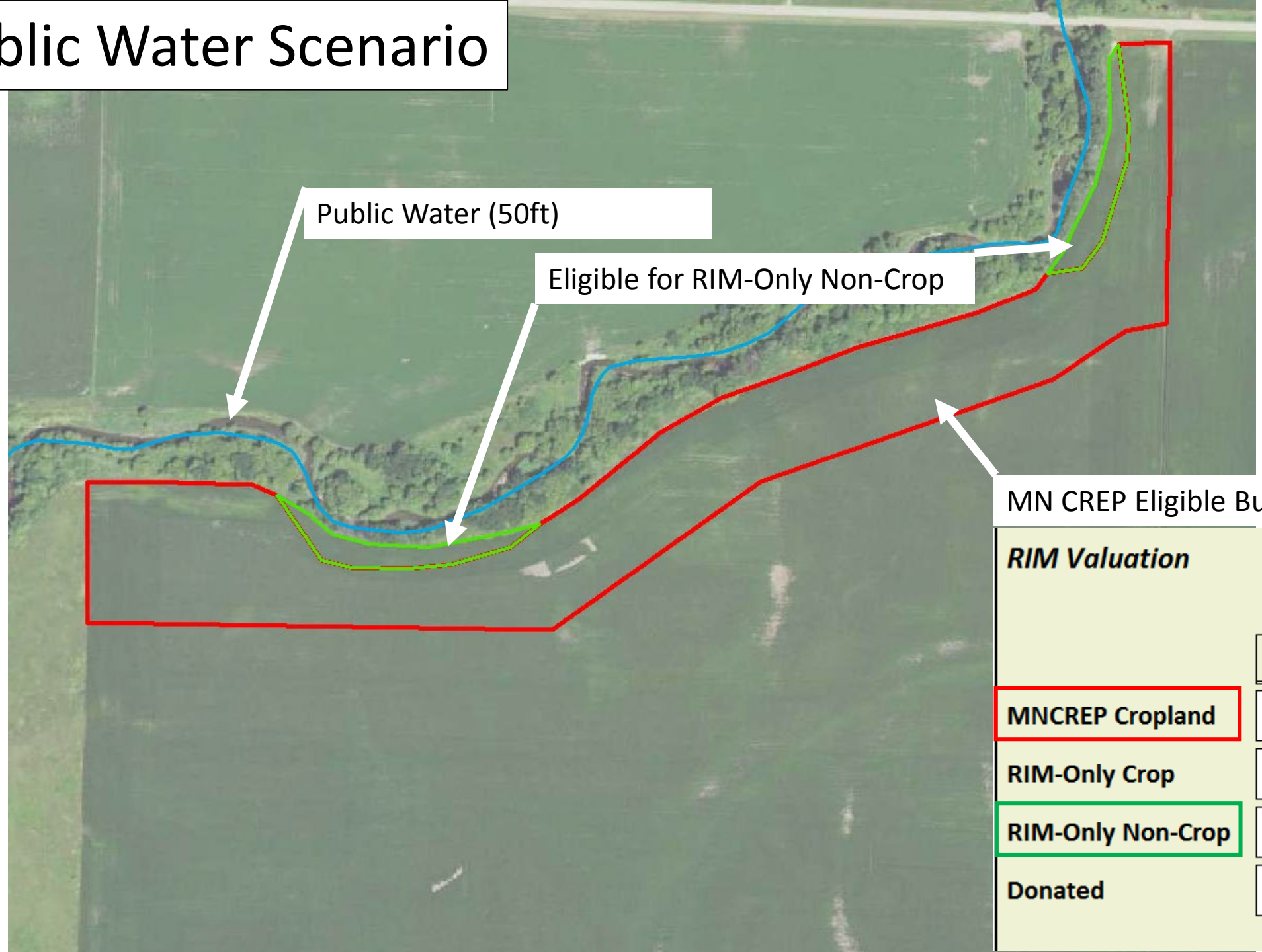

Public Water (50ft)

Eligible for RIM-Only Non-Crop

MN CREP Eligible Buffer Area

<i>RIM Valuation</i>	
	Acres x
MNCREP Cropland	8.00
RIM-Only Crop	
RIM-Only Non-Crop	1.05
Donated	

Public Ditch Scenario



Public Ditch (16.5ft)

16.5' area should be excluded (even if it meets RIM Crop History)

MN CREP Eligible Buffer Area

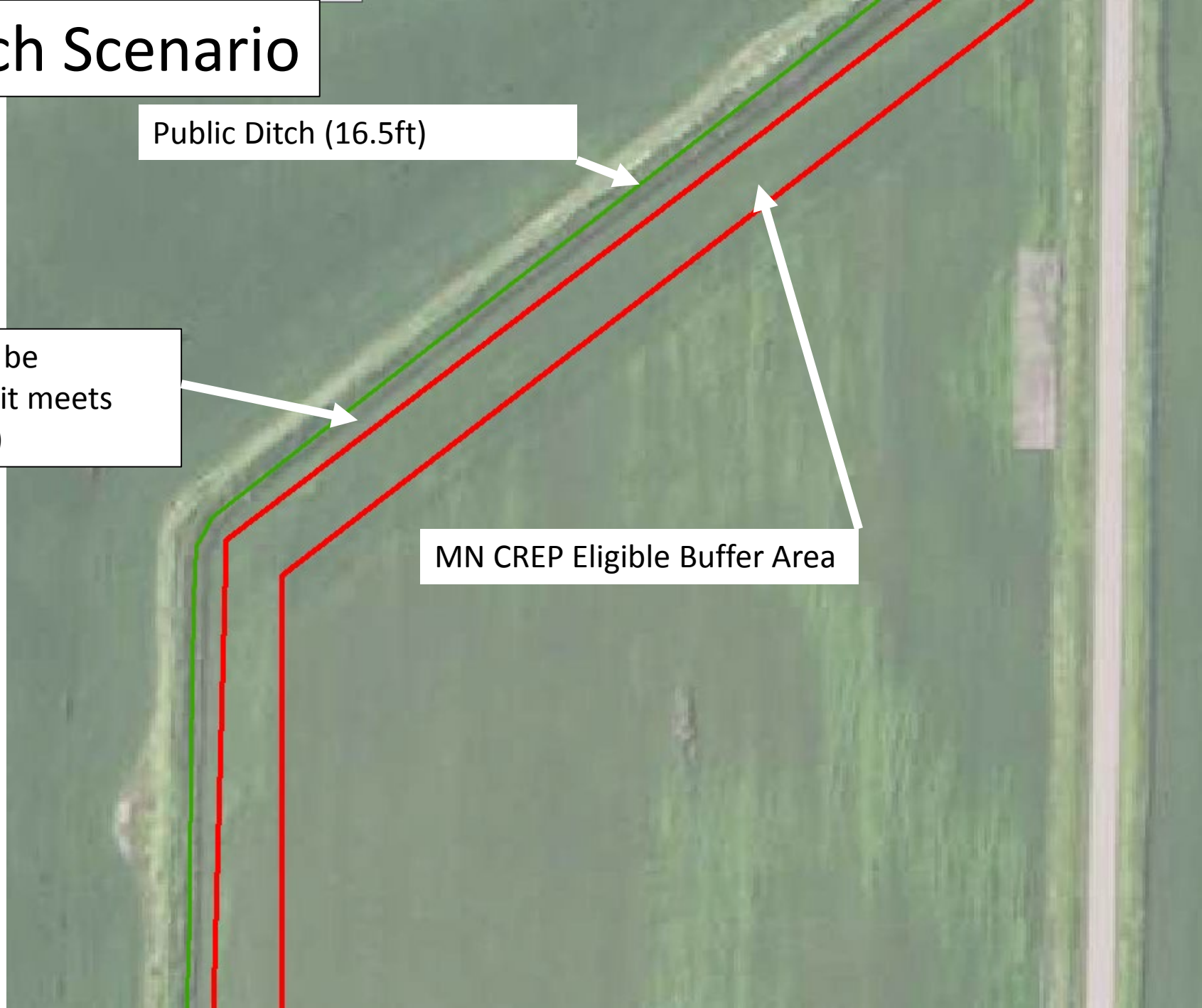

General Program Topics



Questions?